

Are photovoltaic panels on the roof of a factory considered illegal construction





Overview

Do you need planning permission to install solar panels on your roof?

An increasing number of people are investing in solar energy. More and more homes are having solar panels, or solar tiles, installed on their roofs. Of course, with such installations, the topic of planning permission and building regulations often comes to the surface.

Can a solar panel be installed on a roof?

If you wish to install a solar panel on your roof building regulations will normally apply. The ability of the existing roof to carry the load (weight) of the panel will need to be checked and proven. Some strengthening work may be needed. Building regulations also apply to other aspects of the work such as electrical installation.

Do solar panels comply with building regulations?

Your solar panel system must comply with building regulations in terms of structural integrity, electrical safety and fire safety. These regulations may vary depending on the size and type of the installation. It's advisable to work with accredited installers who are familiar with these requirements.

What are the construction issues relating to solar PV installations?

The key issue for solar developments is visual impact and glare. For those looking at procuring their own systems, it is worth briefly touching on some of the construction issues that relate to solar PV installations. One of the key issues is whether the roof can handle the weight of the solar panels.

Can solar panels be installed on a combustible roof?

In general terms, solar panels should not be installed on combustible roofs unless some form of fire protection can be installed between the panels and the roof e.g. concrete panels or pebble ballast.



When did solar panels become a building regulation?

In 2005, household electrical work was absorbed into the UK government's official Building Regulations. A year later, the Climate Change and Sustainable Energy Act 2006 brought microgeneration systems like solar panels under the umbrella of the Building Regulations. Should you receive a building regulations certificate for your solar panels?



Are photovoltaic panels on the roof of a factory considered illegal c



The Gantt chart for the construction of solar power plants

The work on a work package is considered completed when people responsible for it (the team) have completed all internal work packages and all tasks (activities). it's ...

Solar Glass

PV panels on a vertical facade will receive lower light levels than those optimally angled on a roof. Equally those facing north will receive less direct light than those facing south. As well as different aesthetics (see below) thin film solar ...



Inside Risk: Mitigating the risks of roof mounted photovoltaic ...

A key consideration is the planned location of any roof mounted PV system. Carefully consider existing or proposed roof construction materials, penetrations, and ...

Solar PV Panels For Factory And Warehouse Roofs

Ballasted Mounts: These ideal for flat roofs where penetrating the roof membrane is undesirable. Ballasted mounts use weight to hold the panels in place, avoiding damage to the ...

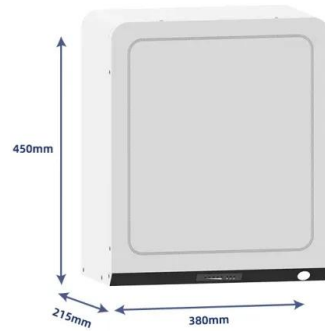

[Fixing solar panels to membrane roofs](#)

When it comes to installing solar panels on a membrane covered roof there are different ways of getting the job done. This blog explores the pros & cons of different methods available.

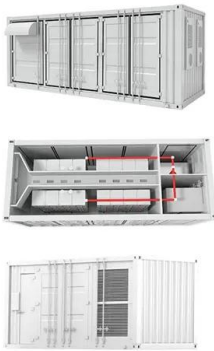

[Roof Anchor System for Solar Panels](#)

PV panel anchors are installed and flashed before installing racks and panels. (Source: IBACOS.)
Figure 6. Lag-Bolted L Brackets for Mounting PV Panels to Roof Decking. (Source: Solar ...



(PDF) Current Practices on Solar Photovoltaic Waste

Furthermore, the estimation of solar waste PV, its categorization, management approaches, country guidelines and recycling of waste PV panels, were mainly focused in this ...





What factors need to be considered when installing solar panels ...

Factory roof photovoltaic is to install solar panels on the roof of industrial factory buildings, use solar energy to generate electricity, and provide green energy for factories. The ...



Building regulations for solar panels: explained [UK, 2024]

Installers must only fit solar panels if they're sure your roof can hold their weight, and carry on doing so for up to 40 years. Fortunately, most roofs in the UK are built to hold ...

[Fire in roofs containing PV panels](#)

A reporter is concerned about the monitoring of photovoltaic panels (PV panels) and whether all the possible lessons are learned from current experience. One of the triggers ...



[Building Rooftop Solar PVs: Risks and Rewards](#)

Theft and vandalism of the panels and componentry (safety switches and battery units, for example); environmental damage; and cybersecurity (particularly where solar units and battery storage systems are accessed remotely for monitoring, ...



Correct Installation of Photovoltaic (PV) System

PV system installed on roof of stairhood should not exceed 1.5m high measured from the level of the roof of the stairhood. The average imposed load should not ...



[The Ultimate Guide To Flat Roof Solar Panels](#)

When installing Solar panels on a flat roof, this is easily achieved. As the Solar Panels are installed onto a bracket which tilts the panel to around 30 degrees. Flat Roof Solar ...

Solar Roofs

Sika® SolarMount-1 (SSM1) - an aerodynamic, non-penetrating and lightweight mounting system specially designed for the installation of rigid photovoltaic (PV) panels to flat rooftops, covered with Sika roofing membrane. The key ...



[Impact of solar PV on aviation and airports](#)

The FAA guidance on this topic states: solar PV employs glass panels that are designed to maximize absorption and minimize reflection to increase electricity production efficiency. To ...



Solar Power for Industrial Buildings , SolarEdge

Built-in PV safety features are engineered to minimize fire risks in high-combustible factory environments with chemicals, plastics, textiles, or wood, facilitating swift emergency ...



ROOF-MOUNTED SOLAR PHOTOVOLTAIC PANELS

failure and subsequent fire. The panels themselves create heat that can ignite debris on the roof surface below the panels. Numerous fires started by the PV electrical system have involved ...

Fire Safety Guideline for Building Applied Photovoltaic

o HIROC Risk Note: Rooftop Solar Panel System o Zurich Article: The challenges and risks of solar panels o IF Article: Put your roof to work in a safe manner o Generali: Photovoltaic panels ...



Building regulations

If you wish to install a solar panel on your roof building regulations will normally apply. The ability of the existing roof to carry the load (weight) of the panel will need to be checked and proven. ...



Solar Panel Roof Requirements For Installation (2023 Guide)

In construction terms, this is a 7-pitch roof. The roof rises seven inches over a horizontal run of 12 inches. A steeper angle (greater than 45 degrees) will slightly affect the ...



Roof-Mounted Solar PV Panels - Part 1: Structural Code

"16.12.5.2...Where applicable, snow drift loads created by photovoltaic panels or modules shall be included." Therefore, both the IRC and IBC state that the loads imposed by the PV panels ...

Planning Permission for Solar Panels on Commercial Buildings

As well as planning permission, you also need to be aware of building regulations when installing roof-mounted solar panels on your commercial building. The main ...



Inside Risk: Mitigating the risks of roof mounted photovoltaic ...

The use of photovoltaic (PV) systems to generate clean sustainable energy is well established within the built environment, with installations becoming more of a 'norm', ...



Solar Photovoltaic Manufacturing Basics

The support structures that are built to support PV modules on a roof or in a field are commonly referred to as racking systems. The manufacture of PV racking systems varies significantly depending on where the installation will occur.

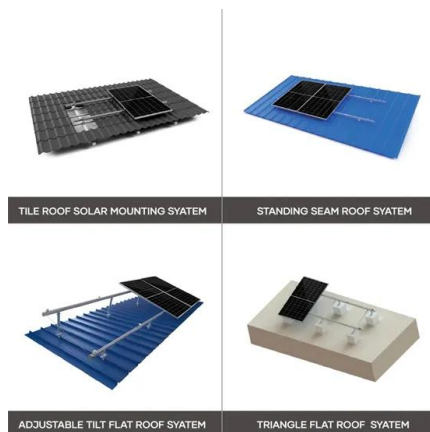

Legal and Planning Permissions Associated with a Solar Panel ...

2 ???· If solar panels are being installed on a flat roof, they must be at least 1 meter from the edge of the roof and must not protrude more than 1 meter from the roof's surface. If the ...

Managing the risks of roof-mounted solar panel systems

This guidance is based on Zurich's Roof-Mounted Photovoltaic Panels Risk Insight, a longer guide which covers some of the technical aspects of PV panel safety in more detail. This guide is ...



Planning Permission for Solar on Commercial Buildings

Your solar panel system must comply with building regulations in terms of structural integrity, electrical safety and fire safety. These regulations may vary depending on ...



5 Factors to Consider When Installing Solar Panels on a Roof

Harsh weather can damage your home, leading to expensive repairs or even making it unlivable in the worst cases. While you can't control the weather, you can take steps ...



Shading effect and energy-saving potential of rooftop photovoltaic ...

Large-scale construction of PV power plants is considered a critical aspect of Europe's transition to cleaner energy. In this process, the installation of rooftop PV systems at ...

Comparative analysis on the effectiveness of green roofs and

Photovoltaic (PV) panels and green roofs are considered as the most effective sustainable rooftop technologies at present, which utilizes the effective rooftop area of a ...



Managing the risk of Roof-mounted solar panels

We've produced a guide to managing solar panel risks which includes information to consider pre-installation, during operation and for ongoing maintenance. This article summarises 10 things ...



Updates in December to permitted development rights for solar ...

The government's latest amendments to permitted development rights in England see more scope for solar panel installations on buildings (or in the curtilage of a ...



Contact Us

For catalog requests, pricing, or partnerships, please visit:
<https://vdbconstruction.co.za>