VDB Solar Solutions

Maintenance of photovoltaic solar panels

Overview

Do solar panels need periodic maintenance?

To ensure that these systems perform efficiently and last for many years, periodic maintenance is important, but often overlooked. Proper maintenance not only preserves system efficiency but also prevents costly repairs and prolongs the lifespan of solar panels, inverters, and other components.

How often should a solar panel be cleaned?

Solar panels require very little maintenance, especially if they are on a tilt, as rain can wash away any debris. It is generally recommended that you perform solar panel cleaning between two and four times per year. Take extreme care when cleaning. Clean from the ground, as climbing around on your roof can be dangerous.

What are the maintenance tasks for solar panels?

Maintenance tasks include cleaning, checking for loose wiring, and monitoring system performance. What maintenance is recommended for solar panels?

Regular cleaning, efficiency monitoring, and professional inspections are key.

How important is Solar System Maintenance?

Proper maintenance not only preserves system efficiency but also prevents costly repairs and prolongs the lifespan of solar panels, inverters, and other components. This guide aims to educate solar system owners on the importance of maintenance, providing practical insights, tips, and best practices for maintaining their solar energy systems.

Why should you care for your solar panels?

Effective maintenance, monitoring, and cleaning of your solar panels are critical to maximizing their performance and lifespan. By adopting a proactive approach to solar care, you can ensure your system continues to provide

clean, renewable energy while offering the best return on your investment. GO SOLAR. GO SUPREME.

Do solar panels need maintenance in the UK?

Solar panels in the UK do not typically need extra maintenance, since the UK climate is generally favourable to them. According to manufacturers' standards, 25°C is the optimum temperature for solar panels to operate – so the UK summertime is the prime time for your panels.

Maintenance of photovoltaic solar panels

Solar Panel Repair and Maintenance , Expert solar ...

Why you should choose UPS Solar for solar panel maintenance USP Solar has many years' solid experience in maintaining and cleaning solar panels across the UK. We work closely with our customers to ensure that they are satisfied with ...

Solar Panel Maintenance & Repairs Near Me , ESE Solar

For a monthly fee of £22.99, solar PV owners can get full protection for solar repairs and servicing on their system.ESE Solar can give you peace of mind by offering a comprehensive aftercare service package to ensure your solar PV ...

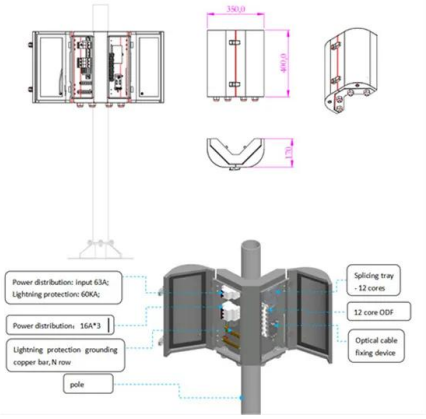

Perfect Solar Panel Maintenance , Repair , UPS Solar

Why you should choose UPS Solar for solar panel maintenance. USP Solar has many years' solid experience in maintaining and cleaning solar panels across the UK. We work closely with our ...

[The Pros and Cons Of Solar Energy (2024 Guide)](#)

Key Takeaways. Some of the solar energy pros are: renewable energy, reduced electric bill, energy independence, increased home resale value, long term savings, low ...

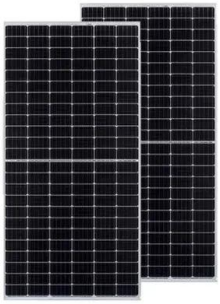

Maintenance, Servicing & Repairs for Domestic Solar Panels

Regular inspections and maintenance of your Solar Panel system is critical to ensure your system is generating the maximum amount of energy possible throughout its lifetime. By having an ...

Guidelines for the operation and maintenance of rooftop solar

6 Glossary AMP: Annual Maintenance Plan BS: British Standard COSHH: Control of Substances Hazardous to Health Client(s): A person or organisation that receives a service in return for ...

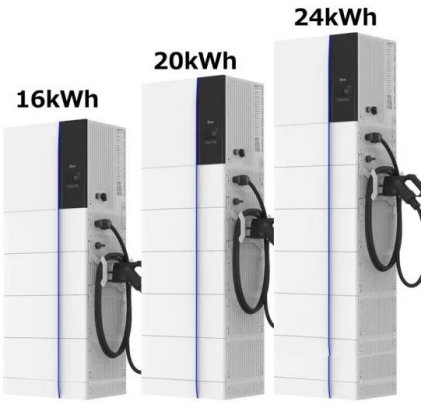

Solar Panel System Maintenance and Repair Services

Damaged or broken solar panels, dirt and debris, a malfunctioning inverter, or compromised wiring can all be causes of energy output issues with your photovoltaic (PV) system. ...

Solar Panel Maintenance

Solar Panel Maintenance & Servicing. Solar panel maintenance is an essential aspect of ensuring the longevity and efficiency of your solar energy system. When you hire a HIES installer for ...

Solar panel maintenance: Everything you need to know

Solar panel maintenance at a glance: Solar panels require very little maintenance, especially if they are on a tilt, as rain can wash away any debris. It is generally recommended that you ...

24 Most Common Solar Panel Problems With Solutions

24 Most Common Solar Panel Problems With Solutions. Solar panels are generally low-maintenance, but occasional problems can arise. Moreover, solar energy systems require ongoing maintenance, and there are ...

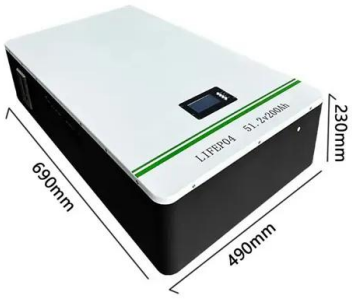

Solar panel maintenance: Everything you need to know

Solar PV. Solar panel maintenance: Everything you need to know. Solar panels may require periodic cleaning and maintenance throughout their lifetime. This is because dust, debris, and ...

The complete guide to the cleaning and maintenance of solar panels

The cleaning may be combined with preventive maintenance of the solar collectors. Solar panel maintenance: this refers to technical maintenance carried out by a ...

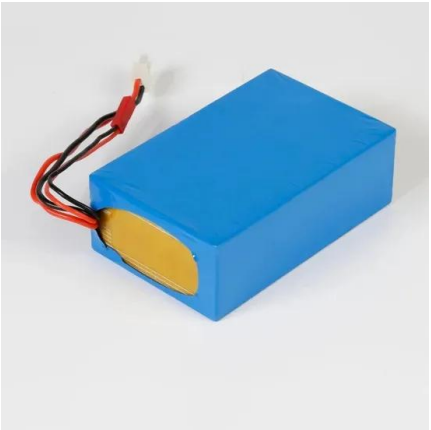

Solar panel maintenance: is it necessary? [UK, 2024]

You can avoid the need for external solar inspections by getting yourself a solar panel maintenance support package or subscription. If anything stops light from reaching your panels, such as leaves or heavy snow, they ...

Solar Panel Maintenance Made Easy: Homeowner's Guide

The good news is that solar panels are designed to be low maintenance and only require basic cleaning to clear dust and debris. Cleaning solar panels can be very ...

Solar Operations and Maintenance Resources for Plant Operators

The National Renewable Energy Laboratory (NREL) released the 3rd edition of its Best Practices for Operation and Maintenance of Photovoltaic and Energy Storage Systems in 2018. This ...

Solar panel maintenance, cleaning, and aftercare.

Your solar panel maintenance summary. Solar panels are inherently low-maintenance, especially when compared to boilers. In the UK, the frequent rainfalls naturally clean the panels. ...

Best Practices for Operation and Maintenance of Photovoltaic and Energy

Joe Cain, Solar Energy Industries Assoc.(SEIA) Nathan Charles, Enphase Energy . Daisy Chung, Solar Electric Power Assoc. (SEPA) Joe Cunningham, Centrosolar . Jessie Deot, SunSpec . ...

Solar PV System Maintenance: A Complete Guide to Maximizing ...

Learn how to maximize the lifespan and performance of your solar PV system through regular maintenance and proper upkeep. Discover best practices, safety ...

PRACTICAL OPERATION & MAINTENANCE (O& M) MANUAL ON SOLAR PV ...

STEP 3: Switch ON the solar panels by turning ON the circuit breaker in the "DC/ ENERGY BOX" tagged "SOLAR PANEL", See figure 1. Wait until the inverter recognises the PV panels. A PV ...

Solar panel cleaning and maintenance tips

Regular professional maintenance and inspections can help extend the life of your solar energy system, maintain optimal efficiency, and prevent solar panel costs on repairs. The frequency of professional care ...

Photovoltaic systems operation and maintenance: A review and ...

Solar photovoltaic (PV) power generation, with abundant irradiance, stands out among various renewable energy sources. The global deployment of solar energy has ...

How to maintain your solar panels: Costs and common causes

Solar panel manufacturers offer a few warranties that guarantee coverage in the unlikely event of an issue. A good solar panel warranty saves you the maintenance costs ...

Solar & Photovoltaic Panel Cleaning And Maintenance

These prepacked solar panel cleaning kits will include soft brushes, sponges, and cleaning solutions designed specifically for solar panels. Always check if your solar panel ...

A Guide to Solar System Maintenance , SolarEdge

Maintaining a solar energy system involves cleaning the panels, inspecting the components for damage, monitoring performance, and ensuring that all parts are functioning correctly. By ...

Solar Panel Maintenance & Repairs Services , EvoEnergy

Solar operations and maintenance; Solar panel bird proofing; You can be safe in the knowledge our experts and investment in monitoring systems can protect and optimize your facility for the ...

Solar Panel Maintenance Guide: Keep Your Panels Clean

Solar Panel Maintenance Guide: Keep Your Panels Clean Solar panels don't require a lot of upkeep, but there are some things you can do to keep them powering your home for decades ...

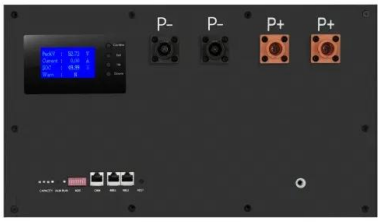

The complete guide to solar panel maintenance

Solar panels are low maintenance and last up to 30 years. They should be gently cleaned with water every five years. Solar panels should be professionally serviced every 5-10 years. Solar panels can last roughly 30 ...

Contact Us

For catalog requests, pricing, or partnerships, please visit:
https://vdbconstruction.co.za