

Should photovoltaic panels be installed in residential areas under construction

215kWh

8,000+ Cycles Lifetime

IP54 Protection Degree





Overview

Do you need planning permission to install solar panels on your roof?

An increasing number of people are investing in solar energy. More and more homes are having solar panels, or solar tiles, installed on their roofs. Of course, with such installations, the topic of planning permission and building regulations often comes to the surface.

Do I need planning permission to install a solar PV system?

This ammendment clasifies the installation of a residential solar PV or solar thermal system as 'permitted development' meaning planning permission is not required before work commences assuming that the installation fulfills the following conditions:.

Can solar panels be installed without planning permission?

Solar panels need to receive ample sunlight throughout the day and where possible should not be obstructed by shading from trees or other buildings. Most residential properties in the UK can have solar panels installed without planning permission as they are considered to be a 'permitted development'. The exceptions are:.

Can solar panels be installed in apartment buildings?

It is possible to install solar panels in apartment buildings and commercial buildings. However, the process may vary depending on the specific regulations and permissions required by the property owner or management.

What Are the Maintenance Requirements and Costs Associated With Solar Panels?

.

Can I install solar panels if I don't meet building regulations?

Your local authority can also apply for a Confiscation Order to take away any



money you've earned with your system – so there's absolutely no benefit to installing solar panels that don't meet building regulations. It's crucial that your solar installation follows all building regulations.

Can a solar PV system be installed in a house?

Assuming that the outbuildings are already built and they are located within the curtilage of a residential property such as barns, garages, sheds and other outbuildings the installation of a solar PV system is classified as 'permitted development' with the same conditions applicable as to houses (see above).



Should photovoltaic panels be installed in residential areas under c



Solar Panel Building Regulations and SAP calculations, UK Guide

Are solar panels on new builds mandatory in Europe? In March 2024, the European Parliament approved a law requiring solar panels on all new residential buildings by 2030. The EU Solar Standard makes it mandatory for ...

[Key Questions and Answers About Going Solar](#)

In the Bay Area--subject to California's relatively new mandate that new, low-rise residential construction include solar photovoltaic systems--Consumers' Checkbook has ...



[CHAPTER 5 CS PHOTOVOLTAIC SYSTEMS](#)

The structure of a roof that supports solar photovoltaic panels or modules shall be designed to accommodate the full solar photovoltaic panels or modules and ballast dead load, including ...

Planning permission for solar photovoltaic (PV) systems

Planning permission for solar PV systems supplying residential properties. The key piece of legislation effecting planning permission for the installation of solar panels for residential ...

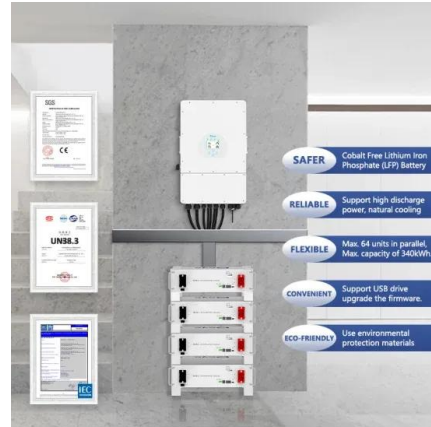

How are solar panels installed? Our guide to solar panel roof

In recent years, solar panels have become more popular than ever before, with the UK seeing more than 17,000 new solar installations each month so far in 2023. This isn't surprising, given ...



Solar Panel Facade Types, Advantages and Installation

What are Solar panels for facades? Also known as photovoltaic facades, they represent a photovoltaic technology type used to generate electrical energy by integrating ...



Can you have solar panels in a Conservation Area?

Renewable energy is more important than ever and, in turn, the popularity of renewable energy sources such as solar panels is soaring. That being said, the rules and regulations ...





A Full Guide to Photovoltaic Panel Installation and Maintenance

PV panels are an essential component of solar power systems and are increasingly being deployed for both residential and large-scale power generation purposes. In ...

- LiFePO₄, Battery, safety
- Wide temperature: -20~55°C
- Modular design, easy to expand
- The heating function is optional
- Intelligent BMS
- Cycle Life: > 6000
- Warranty: 10 years



How are solar panels installed? , 11 steps explained

Here's how a solar panel installation works from start to finish, and what you should do before and after the installation. at which point the installation will be complete and the panels will fall under your control. you ...

Complete Guide to Solar Farms , Everything You ...

What are solar farms? First off, an introduction to what solar farms actually are. In short, a solar farm is functionally no different from the same solar panels you'll find on rooftops around the world, only at a much greater ...



Building regulations for solar panels: explained [UK, 2024]

The exceptions to this rule are typically flats, listed buildings, homes in conservation areas, and ground and any tradespeople who service the installation in future. ...



Solar Energy Guide for Homebuilders , Department of Energy

Homebuilders can inform consumers of the long-term savings on monthly utility bills that ultimately pay for the solar energy system. That information, along with much more about how solar ...



CE UN38.3 (MSDS)



Solar Panel Building Regulations & Planning Permission

The installation of solar panels on a roof or wall of a private house is considered to be permitted development (i.e. doesn't require planning permission) provided that: Panels should not be installed above the ridgeline and should project no ...

[Guide to safe solar panel installation](#)

The installation of solar PV systems requires businesses to undertake high-risk construction work as it usually involves the risk of a person falling more than 2 metres and work near live electrical



Solar Panel Installation and VAT: Guidelines for the Construction

Direct Contracts with Residential Property Owners: Zero-Rated VAT. If your client enters into a direct contract with a residential property owner to install panels, this ...



Installing solar panels in conservation areas: What to know

1. Urban conservation areas: These include historic town centres and suburbs where visual impact is important. Any changes to a property, including installing solar panels, ...



Solar panel installation guide for UK homes , CEF

Most residential properties in the UK can have solar panels installed without planning permission as they are considered to be a 'permitted development'. The exceptions are: · If the house is a listed building · If the house is in a ...

Application of a Numerical Simulation to the ...

Many residential houses with sloped roofs are equipped with photovoltaic (PV) systems. In Japan, PV systems are generally designed based on JIS C 8955, which specifies wind force coefficients for designing PV ...



Solar Panel Installation: Understanding Ireland

When considering the cost of solar panel installation in Ireland, it's important to keep in mind various factors such as the size of your home or business, energy consumption ...



Correct Installation of Photovoltaic (PV) System

If 6 PV panels are erected on an independent supporting structure and the weight of each PV panel is around 26kg. The weight of the system supported by the structure will be 156kg (i.e. 26kg x 6 PV panels).



A Step-By-Step Guide To Rooftop Solar Panel Installation

This step-by-step guide will provide you with all of the information necessary to successfully install a rooftop solar panel system. It will cover everything from planning and ...

New planning rules to boost solar rollout and slash ...

Changes to permitted development rights rules will mean more homeowners and businesses will be able to install solar panels on their roofs without going through the planning system.



Building regulations for solar panels: explained [UK, 2024]

Your installer must gain building regulations approval from your local authority for their solar panel system plan before they can proceed. They will have to prove your roof can comfortably support the weight of your chosen ...



Solar Panel Costs UK (Updated: November 2024)

The most common way to calculate the labour costs of a solar panel installation is to charge 20p per watt. So, for a 4kW system, you would pay 20p for 4000 watts, ...



How to Design and Install a Solar PV System?

Suppose, in our case the load is 3000 Wh/per day. To know the needed total W Peak of a solar panel capacity, we use PFG factor i.e. Total W Peak of PV panel capacity = $3000 / 3.2$ (PFG) ...



Planning a Home Solar Electric System , Department of Energy

Before deciding on the best way to use solar electricity at home, assess the potential solar energy that can be produced at your address. Because PV technologies use both direct and scattered ...



Influence of Residential Photovoltaic Promotion Policy on Installation ...

Increasing the popularity of distributed photovoltaic technology among Chinese residents is of great significance to achieve the dual carbon goal (emission peak and carbon ...





Solar Panel Roof Requirements For Installation (2023 Guide)

Solar panels are now an option for most homes. According to the Solar Energy Industries Association, more than 2 million PV installs are in the USA. The rapid growth is due ...



 LFP 12V 200Ah

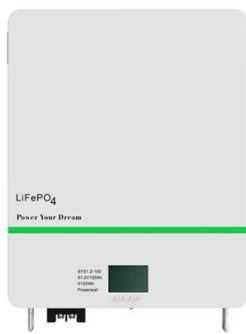

Prototyping Roof Mounts for Photovoltaic (PV) ...

When comparing temperatures of two photovoltaic installation in Cambodia, we found that photovoltaic modules from a commercial floating installation at noon were significantly $(9.1 \pm 2.8 \text{ K})$

Contact Us

For catalog requests, pricing, or partnerships, please visit:
<https://vdbconstruction.co.za>