VDB Solar Solutions

Solar panels drive wind power

Solar panels drive wind power

Powering Up with Diversity: Integrating Wind Power into Existing Solar ...

Here are some key benefits of integrating wind and solar. Increased energy production: With solar and wind, you can generate power for a longer period throughout the ...

An In-depth Comparison: Solar Power vs. Wind Power

Solar Power vs. Wind Power: Compare and Contrast which concentrate the radiation of the sun to heat a liquid that will then be used to drive a heat engine and drive an ...

Wind turbines vs solar panels: which is better?

Wind turbines typically have a higher capacity factor than solar panels because wind energy is more consistent and less affected by daily weather changes than solar energy, which relies on how much UV light it can ...

Solar power , Definition, Electricity, Renewable Energy, Pros and ...

In the first quarter of 21st century, solar power was the third most widely utilized form of renewable energy after hydroelectric power and wind power; in 2022 it ...

Wind turbines, solar panels drive green breakthrough

The rotors of wind turbines turn and large fields of solar panels tilt toward the sun at a demonstration project for wind and solar energy storage and transportation in ...

Comparing Renewable Energy: Solar Power, Wind, Hydro & Bio

This renewable energy source utilizes dams or river currents to drive turbines, transforming the kinetic energy of water into usable power. It's a method that has been ...

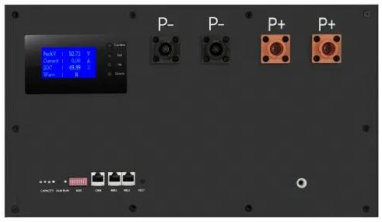

Wind Power vs. Solar Energy: A Comparison

In many cases, the best solution is to use a hybrid system that combines wind power and solar energy. Hybrid systems can provide a more reliable and consistent electricity supply than wind power or solar energy ...

Solar Overview , MINISTRY OF NEW AND RENEWABLE ENERGY

India is endowed with vast solar energy potential. About 5,000 trillion kWh per year energy is incident over India's land area with most parts receiving 4-7 kWh per sqm per day. (ISTS) ...

Wind Turbine & Solar Panel Combinations: A Guide to Hybrid ...

That still holds true for renewable power systems. A wind turbine and solar panel combination helps you get the best performance from your setup. Our hybrid systems are designed to ...

Solar and Wind Powered Electric Vehicle

The Solar-Wind hybrid system consists of electrical energy generated from wind and solar PV systems, it is a valuable method in the transition away from fossil fuel based ...

Mineral requirements for clean energy transitions - ...

Clean energy technologies - from wind turbines and solar panels, to electric vehicles and battery storage - require a wide range of minerals1 and metals. The type and volume of mineral needs vary widely across the spectrum of clean ...

Solar energy , Definition, Uses, Advantages, & Facts , Britannica

The potential for solar energy to be harnessed as solar power is enormous, since about 200,000 times the world's total daily electric-generating capacity is received by ...

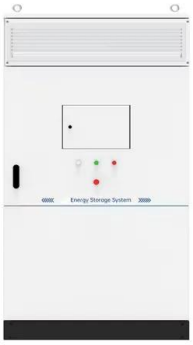

Hydrogen Production Methods Based on Solar and Wind Energy: ...

Solar energy and wind energy are used as green sources to produce electricity for powering electrolysis for hydrogen production . Some applications have been conducted ...

Solar energy technology and its roles in sustainable development

3 The perspective of solar energy. Solar energy investments can meet energy targets and environmental protection by reducing carbon emissions while having no ...

Which is best for NZ homes: Solar power vs. wind energy

This blog will cover two popular forms of eco-friendly energy: solar power and wind energy. We'll compare how they stack up against each other in several categories, so you can see which is ...

Record solar and wind power drive European electricity generation

Germany, Italy and Spain were the largest contributors, producing 24.8TWh, 16.9TWh, and 9.7TWh of solar energy, respectively. Wind power also saw significant output, ...

SOLAR AND WIND ENERGY IN CANADA

Wind and solar energy will play an ever-growing role, globally and nationally, in meeting future energy needs under mid-century net-zero greenhouse gas emission goals. This transition, ...

Wind and Solar Marine Power

Renewable Energy Solutions for Zero Emission Shipping From small powered pleasure craft and ferries to large super-tankers, the limitless energy of the wind and sun can be used in order to ...

Labour would fast-track countryside wind turbines and ...

Labour would fast-track countryside wind turbines and solar panels under net zero drive Starmer is pushing hard to win over rural voters but Tories have accused him of planning to 'concrete over

Solar power , Your questions answered , National Grid ...

According to the International Energy Agency, there are some circumstances where solar photovoltaic (PV) is now the cheapest electricity source in history. 4 This is because the price of solar has fallen sharply ...

Wind power , Description, Renewable Energy, Uses, ...

6 ???· Wind farms are areas where a number of wind turbines are grouped together, providing a larger total energy source. As of 2018 the largest wind farm in the world was the Jiuquan Wind Power Base, an array of more than 7,000 ...

India's Solar Power Revolution: Leading the Way in Renewable Energy

Schemes such as PM-KUSUM -- aimed to achieve solar power capacity addition of 30.8 GW by March 2026 -- are transforming India's agricultural sector by setting up ...

A review of hybrid renewable energy systems: Solar and wind ...

The efficiency (? PV) of a solar PV system, indicating the ratio of converted solar energy into electrical energy, can be calculated using equation [10]: (4) ? P V = P max / P i n c ...

How Do Wind Turbines Work? , Department of Energy

Wind is a form of solar energy caused by a combination of three concurrent events: The terms "wind energy" and "wind power" both describe the process by which the wind is used to generate mechanical power or electricity. (if it's ...

Solar Power vs Wind Power: Which is Better? , Eco Experts

A solar panel system for three-bedroom house costs £7,026, on average. Turbines can cost anywhere between £9,000 and £30,000. To receive quotes on solar PV ...

Top 9 Electric Vehicles with Solar Roof

Revolve 17.1? central touchscreen, digital rear view mirror, and power liftgate. Adaptive Drive Control (2024) and Front/Rear Heated Seats. The Squad automatically ...

Solar vs. Wind: Which Wins Out? (2024)

Now, we've already delved deeply into the history of wind energy (which started with windmills in the Netherlands in the 1590s!). But when it comes to solar power, things ...

Wind turbines, solar panels drive green breakthrough

"Zhangjiakou's flexible direct-current power transmission system ensures that green electricity can be transmitted continuously to the Beijing power grid," said Liang Lixin, an ...

Wind and solar power could significantly exceed ...

While it's likely that nuclear power and other renewables will also have a part to play, our analysis finds that it's entirely possible to power Great Britain on wind and solar alone.' Professor Hepburn adds, 'But we can't ...

Contact Us

For catalog requests, pricing, or partnerships, please visit: https://vdbconstruction.co.za